Trulstrollens julhymn

Skånela

Pysse

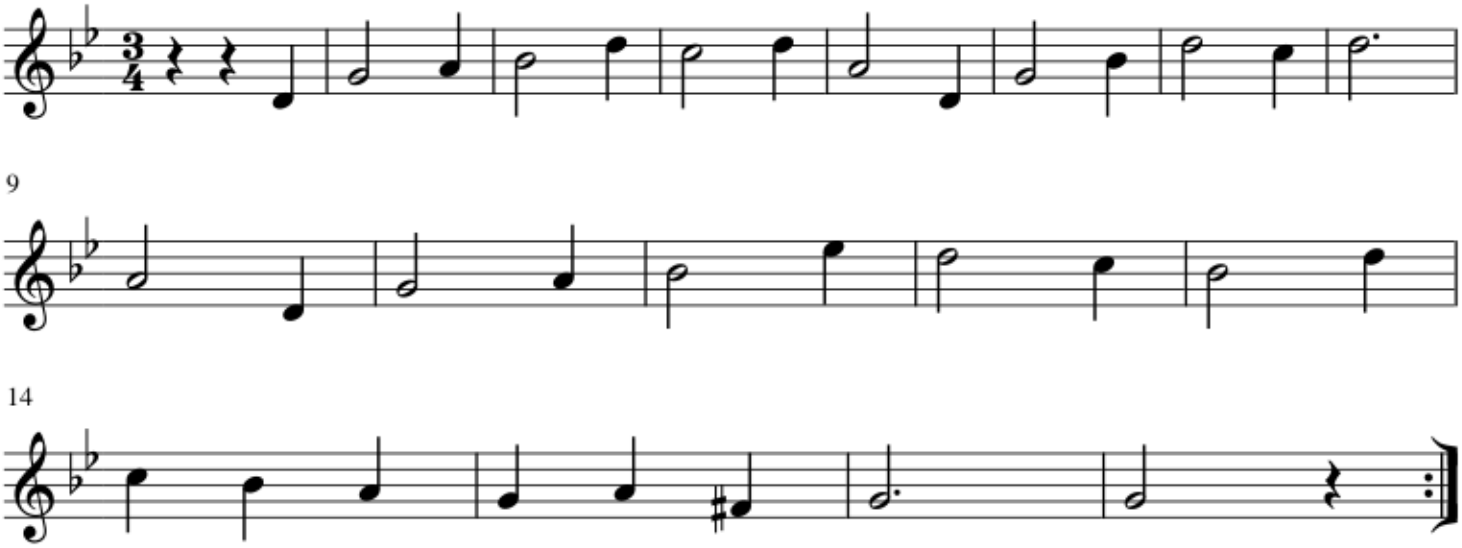

© Pysse Nimell 2017